

PLAT OF SURVEY

LOT 12 OF SUGAR CREEK PRESERVE

LOCATED IN PART OF THE NW 1/4 OF SECTION 23,
TOWN 3 NORTH, RANGE 17 EAST, TOWN OF LAFAYETTE
WALWORTH COUNTY, WISCONSIN

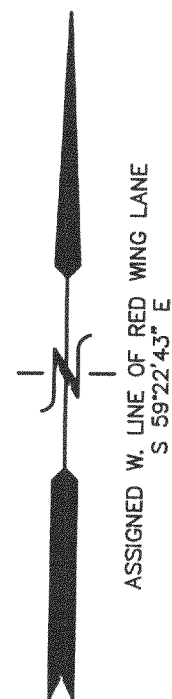

LOT 13

LOT 12
40,071 S.F.

LOT 11

BENCH MARK
CHISELED "SQUARE"
ON CONCRETE
ELEV.=1033.73'

TRANS
TC BOX

RED WING DRIVE
66' WIDE R.O.W.

EXISTING EDGE OF
PAVEMENT

SHORELAND ZONING LINE
TAKEN FROM PLAT OF RECORD

EXISTING BRUSH
LINE

EXISTING SWALE

PRIMARY ENVIRONMENTAL
CORRIDOR TAKEN FROM
PLAT OF RECORD

LEGEND
O = FOUND IRON PIPE STAKE
(XXX) = RECORDED AS

OUTLOT 1

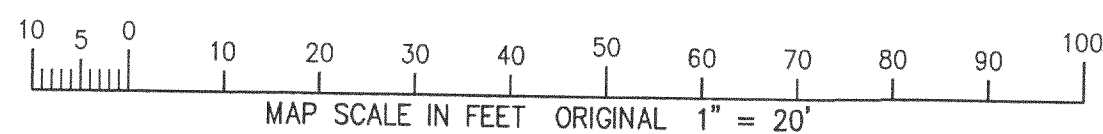

NOTE: COPIES OF THIS MAP TO WHICH THE FOLLOWING CERTIFICATE
WILL APPLY SHOW THE SURVEYOR'S ORIGINAL SEAL AND SIGNATURE
IN RED INK. COPIES BY ANY OTHER MEANS MAY HAVE ALTERATIONS
WHICH DO NOT REPRESENT THE SURVEYOR'S WORK PRODUCT.

I HEREBY CERTIFY THAT THE ABOVE DESCRIBED PROPERTY HAS BEEN
SURVEYED UNDER MY DIRECTION AND THAT THE ABOVE MAP IS A TRUE
REPRESENTATION THEREOF AND SHOWS THE SIZE AND LOCATION OF
THE PROPERTY AND ITS EXTERIOR BOUNDARIES. THIS SURVEY IS
MADE FOR THE USE OF THE PRESENT OWNERS OF THE PROPERTY, AND
ALSO THOSE WHO PURCHASE, MORTGAGE, OR GUARANTEE THE TITLE
THERE TO WITHIN ONE YEAR FROM THE DATE HEREOF.

DATED: DECEMBER 8, 2005

PETER S. GORDON R.L.S. 2101

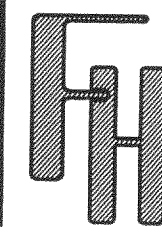

— WORK ORDERED BY —
TAMMY NAGEL
1239 RIVER PARK CIRCLE WEST
MUKWONAGO, WI 53149

FARRIS, HANSEN & ASSOCIATES, INC.
ENGINEERING — ARCHITECTURE — SURVEYING
7 RIDGWAY COURT P.O. BOX 437
ELKHORN, WISCONSIN 53121
OFFICE: (262) 723-2098 FAX: (262) 723-5886

REVISIONS

PROJECT NO.
6939
DATE:
12/09/05
SHEET NO.
1 OF 1

KSCP-12

317-829